



VENKIS ACADEMY

Coaching for

Staff Selection Commission

CGL, CHSL, MTS

RAILWAYS, BANKS

Cell :
63014 14541

f /venkisacademy



Coaching fee

1+1= 1 lac
1 lec+1 student
1+2=50k
1 lec+2 students
1+4=25k
1 lec+4 student
1+8=15k
1 lec+8 students

BATCH TIMINGS:- 1st BATCH - 6AM TO 8AM, 2nd BATCH - 9AM TO 4PM, 3rd BATCH - 2PM TO 7PM, 4th BATCH - 6PM TO 9PM

TEST FORM NUMBER

Maximum Marks : 200
Total Questions : 100
Time Allowed : 60 Min.

INSTRUCTIONS TO CANDIDATE

Read the following instructions carefully before you begin to attempt the questions.

- (1) This booklet contains **100 Questions** in all comprising the following **Four** parts.

Part-(I) : Quantitative Aptitude	(25 Questions)
Part-(II) : Reasoning Aptitude	(25 Questions)
Part-(III) : General Studies	(25 Questions)
Part-(IV) : English Language	(25 Questions)
- (2) All the questions are compulsory and carry equal marks.
- (3) Before you start to attempt the questions, you must explore this booklet and ensure that it contains all the pages and find that no page is missing or replaced. If you find any flaw in this booklet, you must get it replaced immediately.
- (4) **Each question carries negative marking also as 0.5 mark will be deducted for each wrong answer.**
- (5) You will be supplied the Answer-sheet separately by the invigilator. You must complete the details of Name, Roll number, Test name/Id and name of the examination on the Answer-Sheet carefully before you actually start attempting the questions. You must also put your signature on the Answer-Sheet at the prescribed place. These instructions must be fully complied with, failing which, your Answer-Sheet will not be evaluated and you will be awarded 'ZERO' mark.
- (6) Answer must be shown by completely blackening the corresponding circles on the Answer-Sheet against the relevant question number by **pencil or Black/Blue ball pen** only.
- (7) A machine will read the coded information in the OMR Answer-Sheet. In case the information is incompletely/different from the information given in the application form, the candidature of such candidate will be treated as cancelled.
- (8) The Answer-Sheet must be handed over to the Invigilator before you leave the Examination Hall.
- (9) Failure to comply with any of the above Instructions will make a candidate liable to such action/penalty as may be deemed fit.
- (10) Answer the questions as quickly and as carefully as you can. Some questions may be difficult and others easy. Do not spend too much time on any question.
- (11) Mobile phones and wireless communication device are completely banned in the examination halls/rooms. Candidates are advised not to keep mobile phones/any other wireless communication devices with them even switching it off, in their own interest. Failing to comply with this provision will be considered as using unfair means in the examination and action will be taken against them including cancellation of their candidature.
- (12) No rough work is to be done on the Answer-Sheet.
- (13) No candidate can leave the examination hall before completion of the exam.

NAME OF CANDIDATE:.....
DATE :..... CENTRE CODE :
ROLL No

DO NOT OPEN THIS TEST BOOKLET UNTIL YOU ARE TOLD TO DO SO

Quantitative Aptitude

1. 'A', 'B' and 'C', alone can do a work in 12 days, 15 days and 20 days, respectively. If they started work together and 'B' left after 3 days, then in how many days the remaining work will be completed?
 (A) 3 days (B) 5 days
 (C) 2 days (D) 6 days

2. In the given figure, if $\angle APB = 36^\circ$, then value of $\angle AOB$ is [Given 'O' is the centre of the circle]:

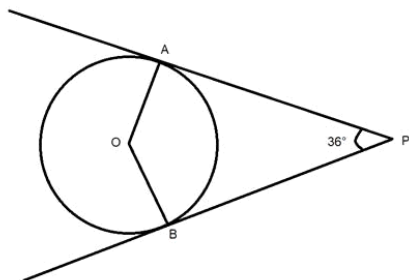

- (A) 136° (B) 128°
 (C) 144° (D) 72°
3. Find the units digit of the expression: $(14^4 + 3^4 + 5^2)$.
 (A) 1 (B) 0
 (C) 3 (D) 2

4. An article was sold at a loss of 8%. If it had been sold for Rs. 460 more, then it would have been sold at a profit of 15%. If the same article was sold for Rs. 2,440, then what would be the profit percentage earned?
 (A) 28% (B) 18%
 (C) 22% (D) 16%

5. PA and PB are tangents to the circle and 'O' is the center of the circle whose radius is 7cm. If PO is 25 cm then find the perimeter of quadrilateral APBO.

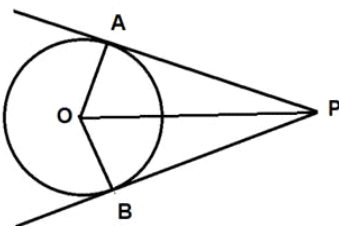

- (A) 64 cm (B) 54 cm
 (C) 62 cm (D) 48 cm
6. The table given below shows average of the number of bottles of two types sold by each shop and percentage of number of Milton bottles sold out of total number of bottles sold by that shop.
 Note: Total number of bottles = number of Milton bottles + number of Borosil bottles

Shops	Average number of bottles sold	Percentage of number of Milton bottles sold
A	125	70%
B	150	35%
C	220	55%
D	180	80%
E	165	63%

Number of Milton bottles sold by shop 'C' is what percent of number of Borosil bottles sold by shop 'D'? (Correct up to 2 decimal places)

- (A) 136.11% (B) 436.11%
 (C) 336.11% (D) 236.11%

7. Compound interest earned after 2 years on investing a certain sum at compound interest of 5% p.a., compounded annually is Rs. 1,230. Find the sum.
 (A) Rs. 10,000 (B) Rs. 11,400
 (C) Rs. 12,200 (D) Rs. 12,000

8. Find the value of, if of $\frac{x^2+9x+y}{4x^2-28x^2}$, if $x + \frac{y}{x} = 7$.
 (A) $(-3/y)$ (B) $(-4/y)$
 (C) $(4/y)$ (D) $(-3y/y)$

9. What is the value of $\cos 75^\circ + \cos 15^\circ$?
 (A) $\sqrt{\frac{3}{2}}$ (B) $\sqrt{\frac{1}{2}}$
 (C) $\sqrt{3}$ (D) $\sqrt{2}$

10. The fourth proportion of 9, 18, and 27 is same as third proportion of 'k' and 18. Find the value of 'k'.
 (A) 12 (B) 6
 (C) 9 (D) 8

11. 5 years ago from now, the average age of a group of 7 friends was 12 years. 2 years hence from now, if a person of age 13 years leave the group and another person who is 20 years old join the group, then what will be the average age of the group 2 years hence from now?
 (A) 20 years (B) 18 years
 (C) 15 years (D) 22 years

12. A 450 metres long train takes 24 seconds to cross a pole. How much time will it take to cross a 225-metres bridge?
 (A) 36 seconds (B) 42 seconds
 (C) 28 seconds (D) 32 seconds

13. The given pie-chart shows the percentage distribution of marks obtained by 4 students out of total marks obtained by given four students together. Study the pie-chart carefully and answer the following question.

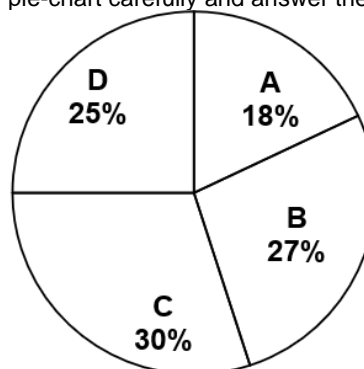

If average marks obtained by 'A' and 'C' together is 144, then find the sum of marks obtained by given four students together.

- (A) 800 (B) 600
 (C) 400 (D) 500
14. Anand and Amit started a business by investing Rs. 1,120 and Rs. 1,200, respectively. 30 months later, Amit withdrew his entire investment. 3 years after starting the business, find the proportion of profit share of Amit out of total profit.
 (A) $(28/53)$ (B) $(25/53)$
 (C) $(1/2)$ (D) $(7/15)$
15. The given graph shows number of students in different mark ranges. Study the graph carefully and answer the question given below.
 Note: No students scored marks in multiple of 10

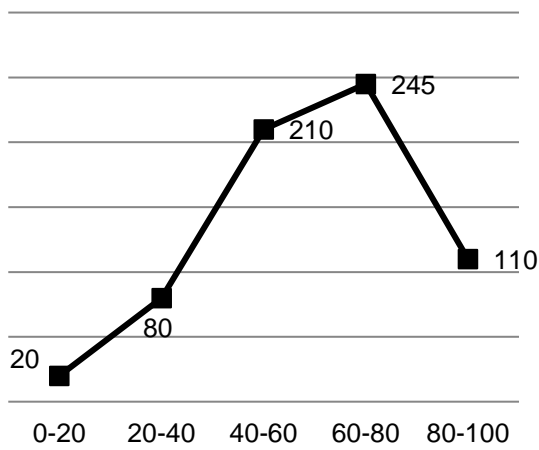

Number of students who scored marks between 20-40 is how much percent of total number of students who scored marks between 40-60 and 80-100 together?

- (A) 25% (B) 40%
(C) 20% (D) 80%

16. Simplify: $= \sqrt{\sqrt{12^8}} + 26 - 5 \times 7$
(A) 3 (B) 9
(C) 12 (D) 6

17. A student scored 32% marks in a test and failed by 52 marks. If passing percentage is 45%, then find the maximum marks of the test?
(A) 400 (B) 450
(C) 360 (D) 300

18. Out of total distance covered by a man, he covered $\frac{1}{4}$ th of the distance with the speed of 30 km/hr, $\frac{1}{3}$ rd of the distance with the speed of 50 km/hr and rest of the distance with the speed of 75 km/hr. Find the average speed of the man during the whole journey.
(A) $42\frac{9}{37}$ km/hr (B) $36\frac{29}{37}$ km/hr
(C) $48\frac{24}{37}$ km/hr (D) $47\frac{13}{37}$ km/hr

19. If $p^2 + 1 + 2p = 0$, then find the value of:
 $\frac{4p^3 - 10p}{2p^2 - 7p^3}$
(A) (3/5) (B) (2/3)
(C) (6/5) (D) (1/3)

20. The number of solid spheres each of radius 3 cm, that could be formed when a right circular solid cylinder of diameter 8 cm and height 81 cm is melted and recast to form the spheres.
(A) 44 (B) 36
(C) 30 (D) 42

21. If $x^2 - x = 5$, then what will be the value of $\frac{x^4 - 4x^3}{5x^2 - 3x^3}$.
(A) 3 (B) 2
(C) 5 (D) 1

22. The value of $\frac{2.1 \times 2.1 \times 2.1 - 1.2 \times 1.2 \times 1.2}{2.1 \times 2.1 + 1.2 \times 1.2 + 2.1 \times 1.2}$ is:
(A) 0.9 (B) 1.5
(C) 2.1 (D) 1.2

23. If $x + \frac{1}{x} = 4$, then find the value of $x^4 + \frac{1}{x^4}$.
(A) 198 (B) 194
(C) 200 (D) 189

24. If $\frac{x - 2x \tan^2 45^\circ}{2 + \tan^2 45^\circ} = \sin^2 45^\circ + \cot^2 30^\circ - 5\cos^2 30^\circ$, then the value of 'x' is:
(A) 0.32 (B) 0.65
(C) 0.625 (D) 0.75

25. The length of the edge of a cube is 6.3 cm. What will be the volume of the largest sphere that can be carved out from the cube?
(Take $\pi = \frac{22}{7}$)
(A) 156.328 cm³ (B) 130.977 cm³
(C) 160.321 cm³ (D) 172.324 cm³

Reasoning Aptitude

26. Select the option that represents the correct order of the given words as they would appear in an English dictionary.
1- Contour 2- Concept
3- Convent 4- Conserve
5- Connect 6- Conquer
(A) 2, 5, 6, 1, 4, 3 (B) 2, 5, 6, 4, 1, 3
(C) 2, 5, 4, 6, 1, 3 (D) 2, 1, 5, 6, 4, 3

27. By interchanging the given two signs and numbers which of the following equation will be not correct?
+ and x, 4 and 12
I. $44 \div 12 \times 4 - 6 + 11 = 94$
II. $96 \div 4 + 15 - 12 \times 2 = 50$
(A) Both I and II (B) Only II
(C) Neither I nor II (D) Only I

28. In the following question, four number pairs are given. In each pair the number on left side of (-) is related to the number of the right side of (-) with some Logic/Rule/Relation. Three pairs are similar on basis of same Logic/Rule/Relation. Select the odd one out from the given alternatives. (NOTE: Operations should be performed on the whole numbers, without breaking down the numbers into its constituent digits. E.g., 13 - Operations on 13 such as adding/subtracting/ multiplying etc. to 13 can be performed. Breaking down 13 into 1 and 3 and then performing mathematical operations on 1 and 3 is not allowed)
(A) 54 - 36 (B) 72 - 48
(C) 84 - 46 (D) 66 - 44

29. Select the option in which the given figure is embedded (rotation is not allowed).

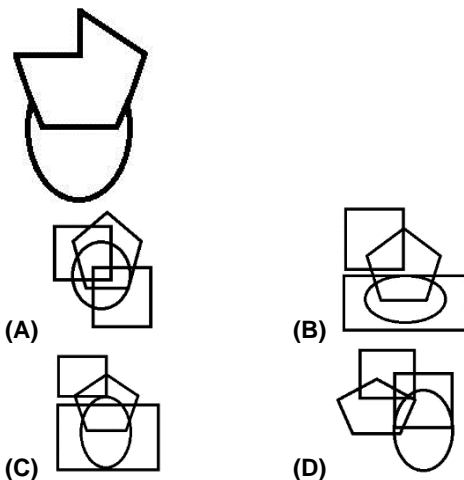

30. Select the option that is related to fifth letter- cluster in the same way as the second - letter cluster is related to the first letter- cluster and the fourth letter-cluster is related to the third letter-cluster.
CALM: XZJI :: WENT: BTQK :: RUSK: ?

- (A) ROPH (B) ORRH
(C) ORPH (D) ROHP

31. In the following questions below are given some statements followed by some conclusions based on those statements. Taking the given statements to be true even if they seem to be at variance from commonly known facts. Read all the conclusions and then decide which of the given conclusion logically follows the given statements.

- Statements:** I. All Arts are Paints
II. Some Paints are Colours
Conclusion: I. Some Colours are Arts
II. No Colours are Arts
III. All Paints are Colours
(A) Only conclusion I follows
(B) Only conclusion II and III follows
(C) No conclusion follows
(D) Either conclusion I or II follows

32. Four letter-clusters have been given out of which three are alike in some manner and one is different. Select the one that is different.
(A) KHM (B) DAG
(C) SPV (D) QNT

33. Select the number from the given option that can replace the question mark (?) in the following series: 17, 26, 51, ?, 221, 390
(A) 100 (B) 115
(C) 132 (D) 95

34. A series is given with one term missing. Select correct alternative from the given ones that will complete the series.
HUGE, MBAW, RIUO, WPOG, ?, GDCQ
(A) BWIY (B) CXJY
(C) BXIY (D) CWIY

35. Which answer figure will complete the pattern in the question figure?

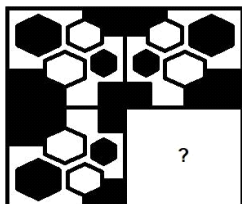

- (A) (B)
(C) (D)

36. In a certain code language, 'ENGLAND' is coded as '196' and 'WORRIED' is coded as '75'. What is the code of word 'HIEST' in the same coding language?
(A) 158 (B) 145
(C) 171 (D) 169

37. Seven boxes, B1, B2, B3, B4, B5, B6, and B7, are kept one above the other, however not in this particular order. The box which is at the bottom is numbered as 1, the box above it as 2 and so on. B5 is three boxes above B1 such that both are prime numbered boxes. There is one box between B5 and B6. B3 is two boxes above B2. B2 is an odd

numbered box. B7 is above B4. How many boxes are below B4?

- (A) Three (B) Four
(C) Five (D) Six

38. Select the set in which the numbers are related in the same way as are the numbers of the following set. (NOTE: Operations should be performed on the whole numbers, without breaking down the numbers into its constituent digits. E.g., 13 - Operations on 13 such as adding/ subtracting/ multiplying etc. to 13 can be performed. Breaking down 13 into 1 and 3 and then performing mathematical operations on 1 and 3 is not allowed)
(65, 39, 13)
(32, 14, 9)
(A) (41, 19, 9) (B) (40, 18, 11)
(C) (53, 21, 14) (D) (26, 8, 11)

39. In a certain code language, 'STORED' is written as 'WYSWII' and 'LAMENT' is written as 'PFQJRY'. How will 'RECALL' be written in that language?
(A) VIGFPQ (B) VJGFPQ
(C) VJGFPP (D) WIHEQP

40. Words given on the left side of (::) are related with each other by some Logic/Rule /Relation. Select the missing word/word pair on the right side of (::) from the given alternatives based on the same Logic/Rule/Relation.
Dholavira: Gujarat :: ?
(A) Hampi: Karnataka
(B) Elephanta Caves: Madhya Pradesh
(C) Ellora Caves: Tamil Nadu
(D) Sanchi Stupa: Maharashtra

41. Answer the following question based on the direction given below.
If 'A#B' means 'A is father of B'
'A@B' means 'A is brother of B'
'A\$B' means 'A is son of B'
'A%B' means 'A is daughter of B'
'A&B' means 'A is wife of B'
If C % D & E \$ F # G & H, then how is G related to D?
(A) Brother-in-law (B) Sister-in-law
(C) Sister (D) Cannot be determined

42. Three different positions of the same dice are shown. Select the letter that will be on the face opposite to the face having the symbol '!'?

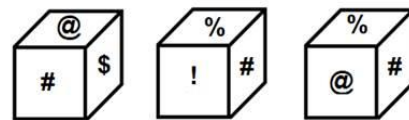

- (A) @ (B) &
(C) \$ (D) #

43. Three of the four words are alike in a certain way and one is different. Pick the odd one out.
(A) FINP (B) ORTY
(C) CHKO (D) ELQT

44. Find the number of triangles in the given figure:

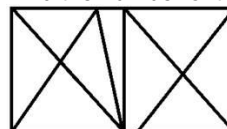

- (A) 18 (B) 16
(C) 14 (D) 17

45. Which among the following word cannot be formed using the letters of the given word only once?
 INVALIDATION
 (A) NATIONAL (B) AVIATION
 (C) INITIALS (D) VALIANT

46. Select the correct mirror image of the given combination when the mirror is placed at line MN as shown.

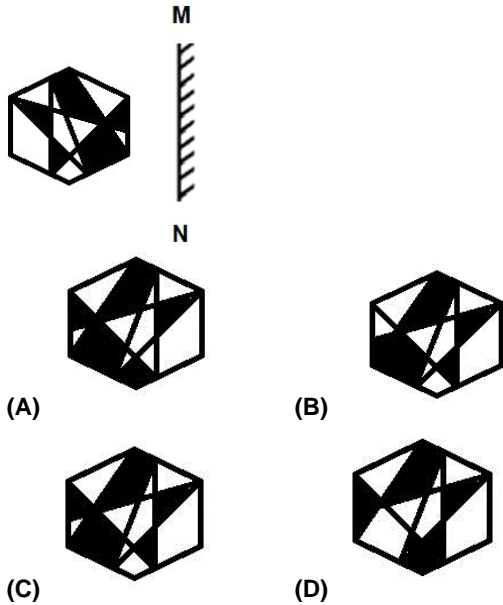

47. Select the combination of numbers that when placed sequentially in the blanks of the given series will complete the series.
 7 _ _ 4 5 _ 2 7 6 8 _ 5 3 _ _ 6 _ _ 5 3 2 7 _ 8 4 _ _ 2
 (A) 8, 6, 4, 3, 2, 7, 4, 4, 6, 5, 3
 (B) 6, 8, 3, 4, 2, 7, 8, 4, 6, 5, 3
 (C) 6, 8, 4, 2, 2, 4, 7, 4, 6, 5, 3
 (D) 8, 6, 3, 4, 7, 2, 4, 4, 5, 6, 3

48. In a certain code language, 'EARN' is coded as '6' and 'SOLD' is coded as '34'. How will 'TRAP' be coded in that language?
 (A) 21 (B) 38
 (C) 17 (D) 36

49. Choose the Venn diagram which best illustrates the relationship among the given classes.
 Class: Prime numbers, Whole numbers, Irrational numbers

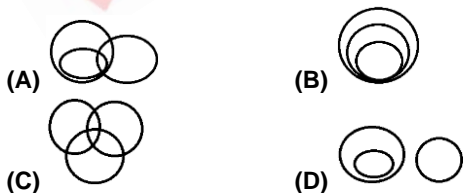

50. If it was Thursday on 1st February 1444, then what was the day on 16th October, 1444?
 (A) Friday (B) Sunday
 (C) Thursday (D) Wednesday

General Studies

51. Which of the following dynasty was founded by Vijayalaya?
 (A) Nagama Dynasty (B) Chola dynasty
 (C) Soma Dynasty (D) Sangama Dynasty

52. With which of the following states is the folk dance "Dhalo" associated?

(A) Kerala (B) Tamil Nadu
 (C) Madhya Pradesh (D) Goa

53. How much capital outlay has been approved for the Railways in the Union Budget 2023-24?
 (A) Rs. 2.23 lakh crore (B) Rs. 2.35 lakh crore
 (C) Rs. 2.40 lakh crore (D) Rs. 2.56 lakh crore

54. The hormone insulin which is used in treating diabetes was discovered by Frederick Banting. He was a/an _____ medical scientist, physician, painter, and Nobel laureate.
 (A) Canadian (B) American
 (C) Australian (D) Swedish

55. Who composed the Buddha Charita?
 (A) Asvaghosha (B) Kanihska I
 (C) Charak (D) Kanishka II

56. Which committee report recommended that Scheduled caste status be completely delinked from religion and be made religion-neutral like Scheduled Tribes (STs) ?
 (A) Ranganath Mishra Committee
 (B) J. R. Varma Committee
 (C) Mahajan Committee
 (D) Shivraman Committee

57. "Vayudoot" was a regional airline in India established on 20th January 1981 as a joint venture between Indian Airlines and _____.
 (A) SpiceJet (B) Air India
 (C) IndiGo (D) Vistara

58. 'Hima Das' is associated with which sport?
 (A) Athletics (B) Wrestling
 (C) Tennis (D) Hockey

59. Article 148 of the Constitution of India provides for an independent office of the _____.
 (A) Advocate General of the State
 (B) Attorney General of India
 (C) President of India
 (D) Comptroller and Auditor General of India

60. 'Davis Cup' is associated with _____.
 (A) Table Tennis (B) Polo
 (C) Hockey (D) Lawn Tennis

61. With reference to the cultural history of the medieval period, which material was used for royal dresses and shawls in the courts of Muslim rulers?
 (A) Kasuti (B) Himroo
 (C) Toda (D) Rabari

62. Gond painting is a traditional art of which one of the following states?
 (A) Uttar Pradesh (B) Rajasthan
 (C) Madhya Pradesh (D) Telangana

63. Chief Justice of India (CJI) gives his resignation to which of the following authority?
 (A) President of India
 (B) Senior most Judge of the Supreme Court
 (C) Prime Minister of India
 (D) Speaker of Lok Sabha

64. While _____, data transfers from the customer's machine to the server.
 (A) Browsing (B) Uploading
 (C) Forwarding (D) Downloading

65. What is the full form of 'IADP' launched in 1960?
 (A) Intensive Agriculture district programme
 (B) Intensive Agriculture drought programme
 (C) Institutional Agriculture district programme
 (D) Institutional Agriculture drought programme
66. Which of the following statement is NOT CORRECT associated with the "First Five-Year Plan"?
 (A) Jawaharlal Nehru presented the First Five-Year Plan.
 (B) The First Five-year Plan was launched in 1951.
 (C) The motto of the first five years plan was 'Development of agriculture'.
 (D) The First Five-Year Plan was based on the Mahalanobis model.
67. Which of the following is NOT an example of scalar quantity?
 (I) Temperature
 (II) Force
 (III) Speed
 Which of the above statement(s) is/are correct?
 (A) I Only (B) II Only
 (C) Both I and II (D) All I, II, and III
68. 'Sitar' is a plucked stringed instrument used in classical music. Sitar is invented by which of the following Indian musician?
 (A) Amjad Ali Khan
 (B) Khusrau Khan
 (C) Kishan Maharaj
 (D) Pandit Ravishankar Prasad
69. Name the outermost layer of Earth.
 (A) Core (B) Mantle
 (C) Crust (D) Corona
70. All-India Muslim League (AIML) was a political party established in which year?
 (A) 1860 (B) 1897
 (C) 1906 (D) 1923
71. Which of the following is the best description of "Barometer"?
 (A) A scientific instrument used to measure atmospheric pressure
 (B) A scientific instrument used for measuring or evaluating hearing acuity
 (C) A scientific instrument for the mechanical recording & reproduction of sound
 (D) A scientific instrument to measure pressure of liquids or gases
72. Exercise Orion is a multinational exercise hosted by which one of the following country?
 (A) Russia (B) UAE
 (C) France (D) Australia
73. _____ is a measure of the force that can cause an object to rotate about an axis.
 (A) Torque (B) Gravity
 (C) Acceleration (D) Displacement
74. Arrange the Correct order of the atmosphere layer from lowest to highest.
 (A) Stratosphere, mesosphere, troposphere, thermosphere, exosphere
 (B) Thermosphere, troposphere, stratosphere, exosphere, mesosphere
 (C) Troposphere, stratosphere, mesosphere, thermosphere, exosphere
 (D) Stratosphere, Troposphere, thermosphere, exosphere, mesosphere
75. Who was the founder of the Mongol Empire?
 (A) Timur (B) Babur
 (C) Genghis Khan (D) Alisher Navoi

English Language

76. Select the most appropriate antonym of the given word.
WITHER
 (A) wed (B) satiate
 (C) resist (D) bloom
77. In the following question, one part of the sentence may have an error. Select the option containing the error as your answer.
 Preserving what we value in (A) / the face of climate change is (B) / complicated and often overwhelm by (C) / the sheer volume of what we stand to lose. (D)
 (A) A (B) B
 (C) C (D) D
78. In the following question, out of the four alternatives, choose the one which best expresses the meaning of the given word.
PREROGATIVE
 (A) immaculate (B) destitute
 (C) privilege (D) dotage
79. Select the most appropriate meaning of the given idiom.
Drive a hard bargain
 (A) negotiate effectively
 (B) make a difficult decision
 (C) accept one's mistake
 (D) be unwilling to change one's mind
80. Out of the following choose the word which expresses the word opposite in meaning to the given word.
Cognisance
 (A) heed (B) initiation
 (C) ignorance (D) notion
81. Select the most appropriate option to fill in the blank and make a grammatically correct sentence.
 The new manager is determined to _____ the company's productivity and efficiency through innovative strategies.
 (A) subdue (B) augment
 (C) hinder (D) impede
82. Select the most appropriate word to fill in the blank.
 The new restaurant in town has a/an _____ menu that caters to a variety of dietary needs.
 (A) pathetic (B) limited
 (C) inclusive (D) obscure
83. In the following question, a sentence has been given in Active/ Passive Voice. Out of the four alternatives suggested, select the one which best expresses the same sentence in Passive/Active Voice.
 The audience applauded the performer at the ceremony.
 (A) The performer had been applauded at the ceremony by the audience.
 (B) The performer was applauded at the ceremony by the audience.
 (C) The performer is applauded at the ceremony by the audience.
 (D) The performer has been applauded at the ceremony by the audience.
84. Select the word which means the same as the group of words given.

A recurrent urge to steal

- (A) dipsomania (B) kleptomania
(C) telekinesis (D) aphasia

Directions [85-89]: In the following passage some words have been deleted. Fill in the blank with the help of the alternatives given. Select the most appropriate option for each blank.

Hunter-gatherers are the original knowledge workers, cultivating hard skills with decades of practice. Until the age of 20, hunter-gatherer kids don't pull their own weight, burning more calories than they themselves produce. But, once their skills are sharpened, they are extraordinarily productive, ___(A)___ in a surplus that would be widely shared. For big game, most hunter-gatherers maintain strict social dictating ___(B)___ that everyone has a collective right to these resources. When our ancestors started to hunt and gather, they unwittingly stumbled upon the most ___(C)___ and effective insurance policy ever known.

The origins of hunting and gathering are ___(D)___, but things began falling into place as far back as 2 million years ago. That's when the game changed: with the help of increasingly sophisticated tools, we ruthlessly ___(E)___ new foods from savannas and woodlands.

85. Find the correct word in each case.

- (A) devouring (B) diverting
(C) hovering (D) hauling

86. Find the correct word in each case.

- (A) assumptions (B) norms
(C) novice (D) errands

87. Find the correct word in each case.

- (A) ensuing (B) aloof
(C) enduring (D) acerbic

88. Find the correct word in each case.

- (A) meager (B) morbid
(C) murky (D) morose

89. Find the correct word in each case.

- (A) amended (B) extended
(C) adjoined (D) extracted

90. In the following question, a sentence is given with a phrase or idiom in brackets. Select the option given below that can replace the bracketed phrase.

The doctor advised me to **(cut off)** on salty and fried foods to reduce my cholesterol levels.

- (A) cut out for (B) cut down
(C) cut up (D) No improvement

91. Select the most appropriate option to substitute the underlined segment in the given sentence. If there is no need to substitute it, select No improvement.

After working for hours, her energy began to **give upto** and she could barely keep her eyes open.

- (A) give up (B) give off
(C) give out (D) No improvement

92. Given below are four jumbled sentences. Out of the given option pick the one that gives their correct order.

P. It would take possession of me completely, and my legs would become paralysed.

Q. This handicap stayed with me as the years rolled by.

R. And whenever I did, whether I was wading the Tieton or Bumping River or bathing in Warm Lake of the Goat Rocks, the terror would come back.

S. A few years later, when I came to know the waters of the Cascades, I wanted to get into them.

- (A) QPSR (B) SRPQ
(C) PQRS (D) RPQS

93. In the following question, four different spellings of a word are given, out of which only one is correct. Find the correct spelling of the given word.

- (A) asidous (B) assidous
(C) asiduou (D) assiduou

94. In the following question, a sentence has been given in Direct/ Indirect speech. Out of the four alternatives suggested, select the one which best expresses the same sentence in Direct/ Indirect speech.

The teachers told me that the school had been closed because of excessive heat.

(A) The teachers said to me, "The school is being closed because of excessive heat."

(B) The teachers said, "The school was closed because of excessive heat."

(C) The teachers said to me, "The school has been closed because of excessive heat."

(D) The teachers said, "The school has been closed because of excessive heat."

95. Select the correct alternative out of the four which best expresses the meaning of the given word and indicate it by selecting the appropriate option.

APEX

- (A) pinnacle (B) depth
(C) counsel (D) warmth

96. In the question given below, rearrange the parts of the sentence in the correct order, and choose the correct option.

His sister

P. and enjoys reading books

Q. who is a voracious reader

R. is a librarian

- (A) PQR (B) QPR
(C) QRP (D) PRQ

97. Out of the following choose the word which expresses the right meaning of the given word.

Conspire

- (A) Cooperate (B) Consistent
(C) Collaborate (D) Plot

98. Select the correct alternative out of the four which best expresses the meaning of the given word and indicate it by selecting the appropriate option.

NOXIOUS

- (A) edible (B) tame
(C) bland (D) toxic

99. Select the correct spelling of the word.

- (A) commitment (B) comitment
(C) committment (D) committmant

100. In the following question, one part of the sentence may have errors. Find out which part of the sentence has an error and select the appropriate option. If the sentence is free from error, select option D, i.e. 'No error'.

Part of why misinformation (A) / spreads so readily is that (B) / users are reward for popular posts. (C) / No error (D)

- (A) A (B) B
(C) C (D) D



Cell :
6301414541

VENKIS ACADEMY

Announces Write

SCHOLARSHIP EXAM

Get up to 100% Discount for
Longterm Coaching
SSC, BANK, RAILYWAYS

Register Now :

Exam Date : 10-05-2024@9 a.m.

Venue : Opp. Clock Tower,
V.R.C. Centre, Nellore.

Exam Pattern :

100 Questions 100 Marks
60 Minitues Time.

Subjects :

Reasoning- 25, Quant-25,
General English-25,
General Awareness-25

